

# BİLGİ PAFTASI

## 1/5000 ÖLÇEKLİ NAZIM İMAR PLANI TEKLİFİ

İLİ ..... : MERSİN  
BELEDİYESİ..... : MERSİN BÜYÜKŞEHİR BELEDİYESİ  
MAHALLESİ..... : TOROSLAR/HOROZLU  
PAFTA NO ..... : N-32-C-24-A  
ADA NO..... : 133  
PARSEL NO..... : 13

### PLAN MÜELLİFİNİN

ADI SOYADI : UĞUR İNCE  
MESLEĞİ : ŞEHİR PLANCISI  
ODA SİCİL NO : 5715  
DİPLOMA NO : 795/2013  
BÜRO KAYIT NO : 3341703

### KADASTRAL DURUM

PAFTA NO: N-32-C-24-A

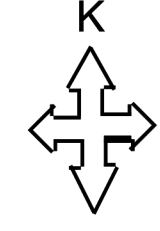

Ö = 1/5000

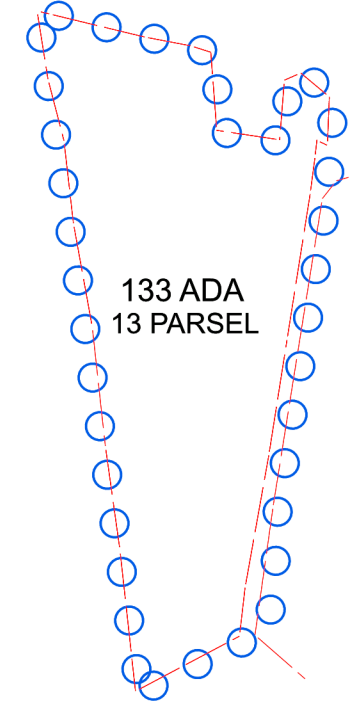

### MEVCUT DURUM

PAFTA NO: N-32-C-24-A

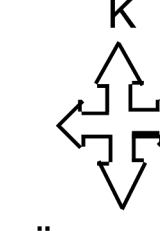

Ö = 1/5000

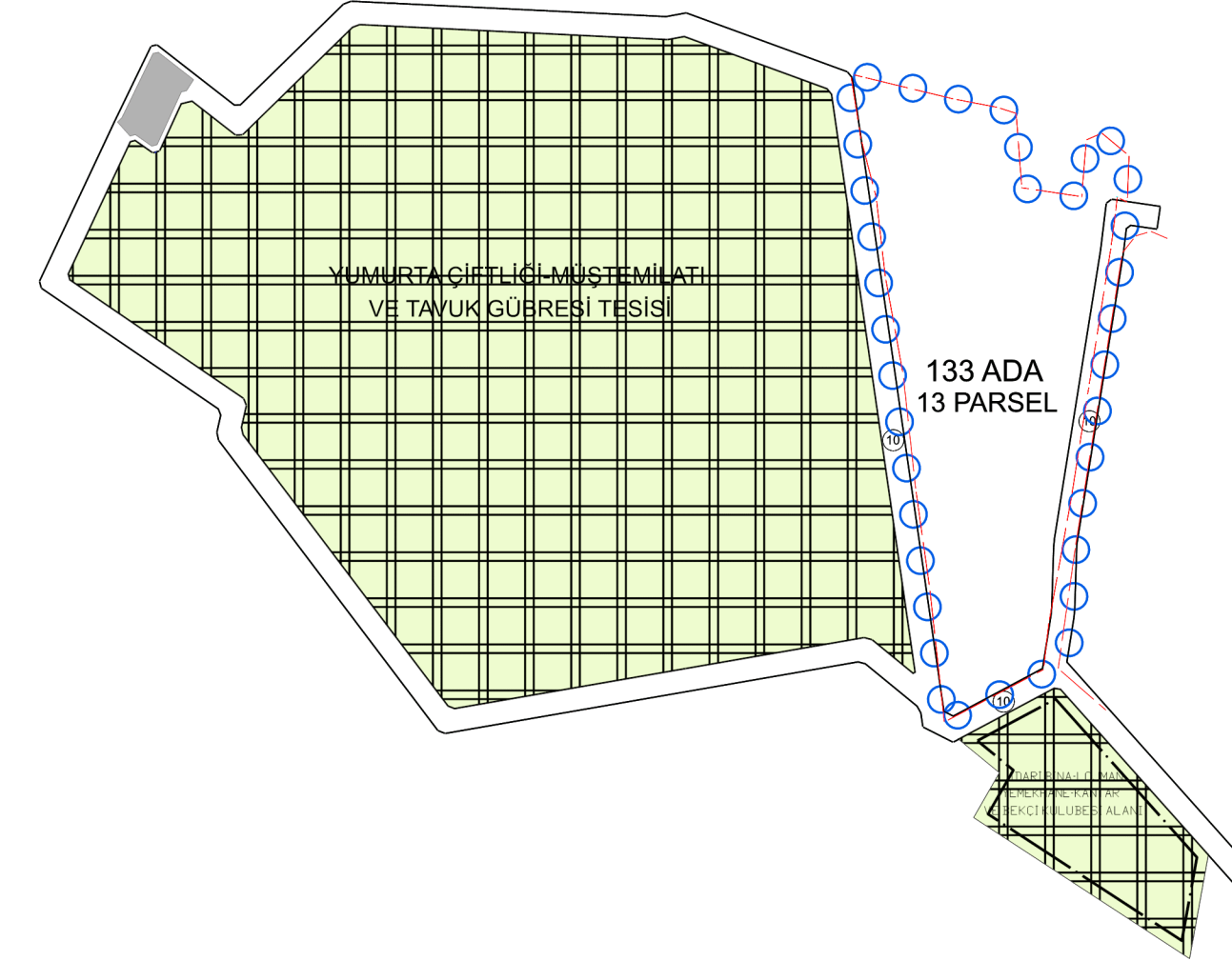

### TEKLİF PLAN

PAFTA NO: N-32-C-24-A

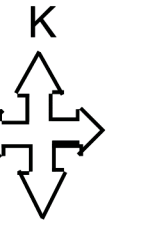

Ö = 1/5000

MERSİN İLİ TOROSLAR İLÇESİ HOROZLU  
MAHALLESİ 133 ADA 13 PARSELE AİT  
TARIM VE HAYVANCILIK TESİS ALANI  
AMAÇLI NAZIM İMAR PLAN TEKLİFİ

#### GÖSTERİM



#### SINIRLAR

PLAN ONAMA SINIRI

#### KENTSEL ÇALIŞMA ALANLARI

TARIM VE HAYVANCILIK  
TESİS ALANI

#### AÇIK VE YEŞİL ALANLAR

PARK VE YEŞİL ALAN

#### ULAŞIM TEKNİK ALTYAPI

GENEL OTOPARK ALANI

